



SALA SITUACIONAL D DE SALUD HUAROCHIRI



Casos de Iras a la S.E 23

Red de Salud Huarochirí - 2022



**CANAL ENDEMICO DE IRAS POR SEMANAS EPIDEMIOLOGICAS
RED HUAROCHIRI A LA S.E 23 AÑO 2022**



GRAFICO DE TENDENCIA 2018 - 2022



| HOSPITAL Y MICRO REDES | IRAS A LA S.E 23 | | | | ACUMULADO 1°23- 2022 | | | |
|-------------------------|------------------|------------------|------------|-------------------|----------------------|------------------|-------------|---------------------|
| | TOTAL DE IRAS | DEFUNC. POR IRAS | TOTAL | % semanal DE IRAS | TOTAL DE IRAS | DEFUNC. POR IRAS | TOTAL | % ACUMULADO DE IRAS |
| HOSPITAL MATUCANA | 11 | 0 | 11 | 4 | 185 | 0 | 185 | 5 |
| MICRO RED HUAROCHIRI | 6 | 0 | 6 | 2 | 162 | 0 | 58 | 2 |
| MICRO RED LANGA | 39 | 0 | 39 | 13 | 417 | 0 | 417 | 11 |
| MICRO RED RICARDO PALMA | 217 | 0 | 217 | 73 | 2668 | 0 | 2668 | 69 |
| MICRO RED SAN MATEO | 24 | 0 | 24 | 8 | 351 | 0 | 351 | 9 |
| MICRO RED HUINCO | 1 | 0 | 1 | 0 | 80 | 0 | 80 | 2 |
| RED HUAROCHIRI | 298 | 0 | 298 | 100 | 3863 | 0 | 3863 | 100 |

Casos de Neumonías a la S.E 23

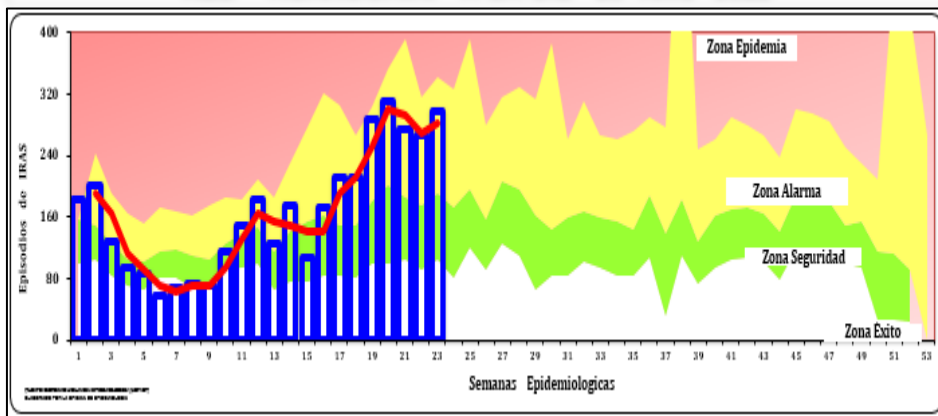
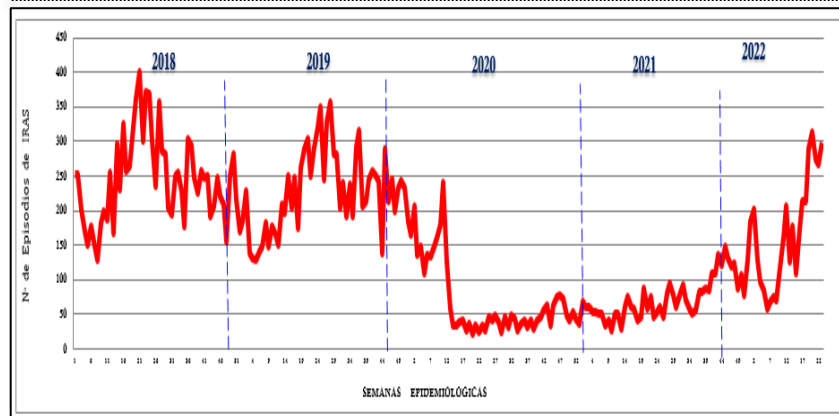
Red de Salud Huarochirí - 2022



**CANAL ENDEMICO DE NEUMONIAS POR SEMANAS EPIDEMIOLOGICAS
RED HUAROCHIRI A LA S.E 23 AÑO 2022**



GRAFICO DE TENDENCIA 2018 – 2022



| HOSPITAL Y MICRO REDES | NEUMONIAS A LA S.E 23 | | | | | ACUMULADO 1*23-2022 | | | | |
|-------------------------|-----------------------|-----------------------|----------|---|------------------------|---------------------|-----------------------|----------|---|------------------------|
| | TOTAL DE NEUMONIAS | DEFUNC. POR NEUMONIAS | TOTAL | INCIDENCIA MENSUAL DE NEUM. <5 AÑOS X 1,000 Hab | % MENSUAL DE NEUMONIAS | TOTAL DE NEUM- | DEFUNC. POR NEUMONIAS | TOTAL | INCIDENCIA MENSUAL DE NEUM. <5 AÑOS X 1,000 Hab | % MENSUAL DE NEUMONIAS |
| HOSPITAL MATUCANA | 0 | 0 | 0 | 0.0 | 0 | 0 | 0 | 0 | 0.0 | 0 |
| MICRO RED HUAROCHIRI | 0 | 0 | 0 | 0.0 | 0 | 0 | 0 | 0 | 0.0 | 0 |
| MICRO RED LANGA | 0 | 0 | 0 | 0.0 | 0 | 0 | 0 | 0 | 0.0 | 0 |
| MICRO RED RICARDO PALMA | 0 | 0 | 0 | 0.0 | 0 | 0 | 0 | 0 | 0.0 | 0 |
| MICRO RED SAN MATEO | 0 | 0 | 0 | 0.0 | 0 | 0 | 0 | 0 | 0.0 | 0 |
| MICRO RED HUINCO | 0 | 0 | 0 | 0.0 | 0 | 0 | 0 | 0 | 0.0 | 0 |
| TOTAL | 0 | 0 | 0 | 0.0 | 0 | 0 | 0 | 0 | 0.0 | 0 |

Casos de Sob/Asma a la S.E 23

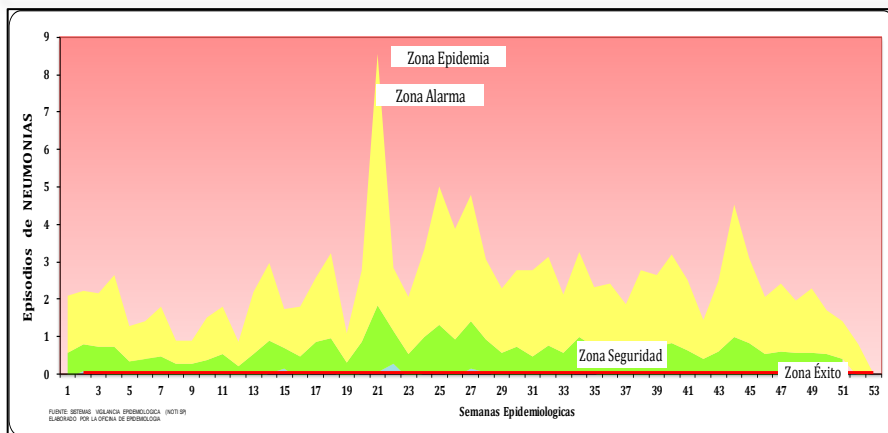
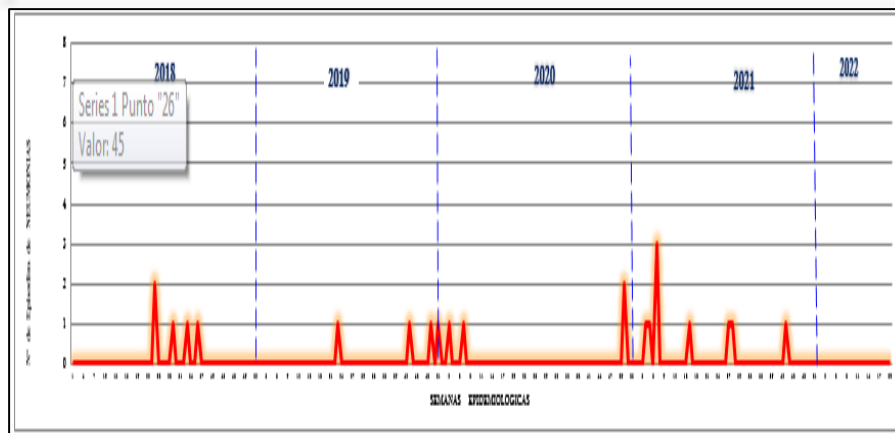
Red de Salud Huarochirí - 2022



**CANAL ENDEMICO DE SOB/ASMA POR SEMANAS EPIDEMIOLOGICAS
RED HUAROCHIRI A LA S.E 23 AÑO 2022**



GRAFICO DE TENDENCIA 2018 – 2022



| HOSPITAL Y MICRO REDES | SOB/ASMA S.E 23 | ACUMULADO 1*23- 2022 | INCIDENCIA MENSUAL DE SOB/ASMA. < 5 AÑOS X 1,000 Hab | % MENSUAL DE SOB/ASMA |
|-------------------------|--------------------|-------------------------|---|-----------------------------|
| HOSPITAL MATUCANA | 1 | 12 | 0.3 | 98 |
| MICRO RED HUAROCHIRI | 0 | 0 | 0.0 | 0 |
| MICRO RED LANGA | 0 | 0 | 0.0 | 0 |
| MICRO RED RICARDO PALMA | 0 | 3 | 0.0 | 2 |
| MICRO RED SAN MATEO | 0 | 0 | 0.0 | 0 |
| MICRO RED HUINCO | 0 | 0 | 0.0 | 0 |
| RED HUAROCHIRI | 1 | 15 | 0.3 | 100 |

Casos de Edas a la S.E 23

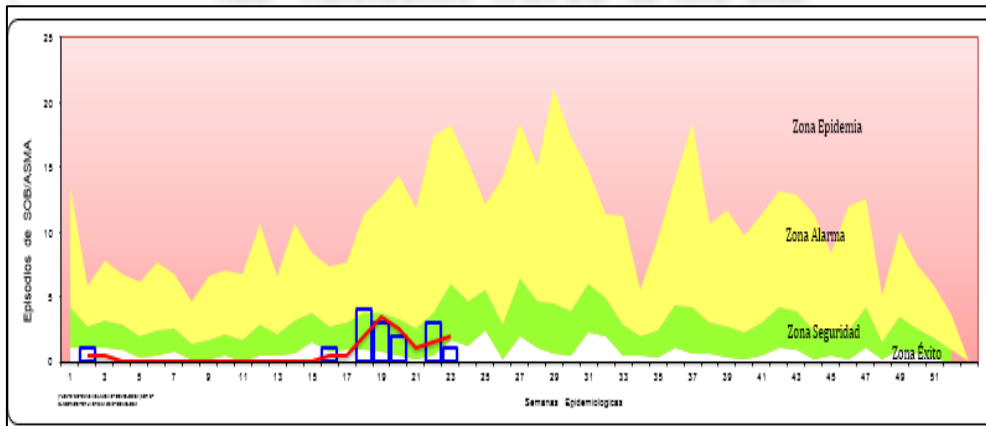
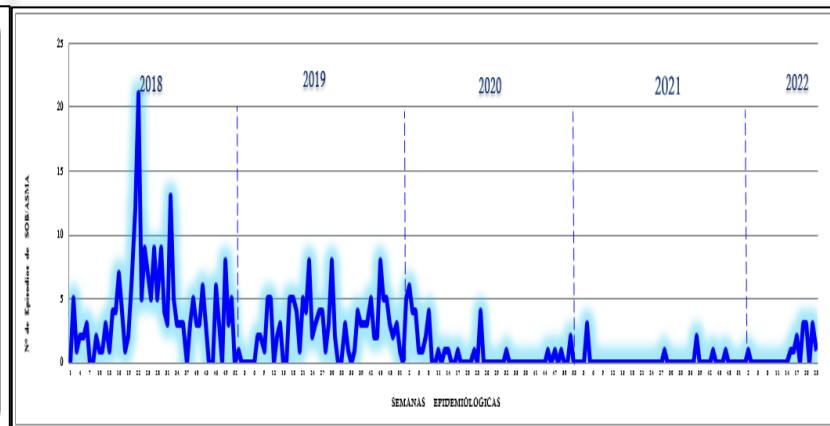
Red de Salud Huarochirí - 2022



**CANAL ENDEMICO DE EDAS POR SEMANAS EPIDEMIOLOGICAS
RED HUAROCHIRI A LA S.E 23 AÑO 2022**

GRAFICO DE TENDENCIA 2018 – 2022

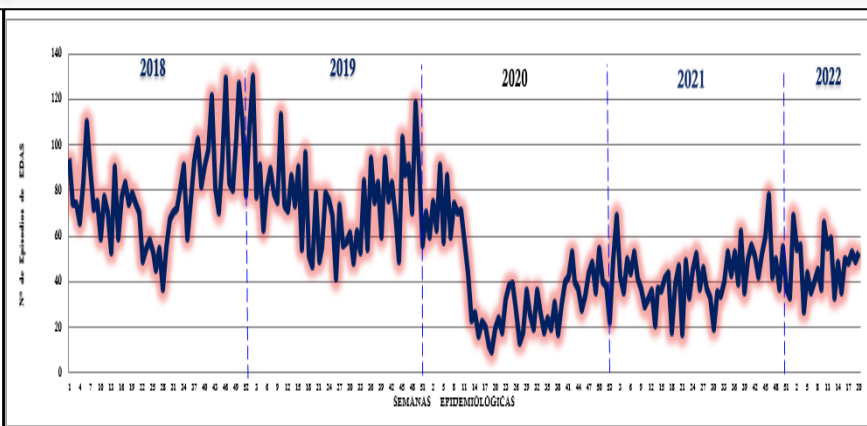
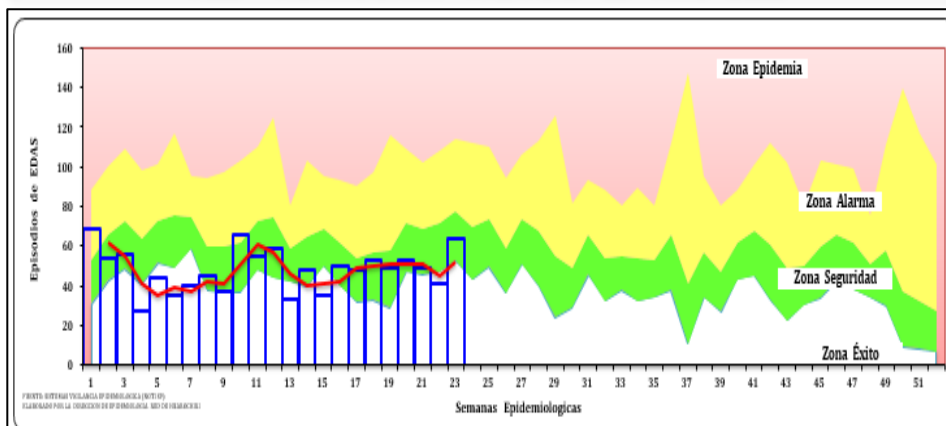

| HOSPITAL Y MICRO REDES | EDAS A LA S.E 23 | | | | | | ACUMULADO 1°23-2022 | | | | | |
|-------------------------|------------------|----------|------------|----------|-----------|-------------------|---------------------|-----------|------------|----------|-------------|---------------------|
| | ACUOSA | DIENTER. | HOSP. EDAS | DEFUNC. | TOTAL | % semanal DE EDAS | ACUOSA | DIENTER. | HOSP. EDAS | DEFUNC. | TOTAL | % ACUMULADO DE EDAS |
| HOSPITAL MATUCANA | 2 | 0 | 0 | 0 | 2 | 3 | 98 | 0 | 0 | 0 | 98 | 9 |
| MICRO RED HUAROCHIRI | 1 | 0 | 0 | 0 | 1 | 2 | 85 | 27 | 0 | 0 | 112 | 10 |
| MICRO RED LANGA | 15 | 2 | 0 | 0 | 17 | 26 | 214 | 3 | 0 | 0 | 217 | 19 |
| MICRO RED RICARDO PALMA | 34 | 0 | 0 | 0 | 34 | 52 | 593 | 2 | 0 | 0 | 595 | 52 |
| MICRO RED SAN MATEO | 2 | 0 | 0 | 0 | 2 | 3 | 69 | 0 | 0 | 0 | 69 | 6 |
| MICRO RED HUINCO | 10 | 0 | 0 | 0 | 10 | 15 | 51 | 0 | 0 | 0 | 51 | 4 |
| RED HUAROCHIRI | 64 | 2 | 0 | 0 | 66 | 100 | 1110 | 32 | 0 | 0 | 1142 | 100 |

Casos de Febriles a la S.E 23

Red de Salud Huarochirí - 2022



TENDENCIA DE CASOS FEBRILES POR SEMANAS Y AÑOS
RED HUAROCHIRI 2021 - 2022 A LA S.E 23

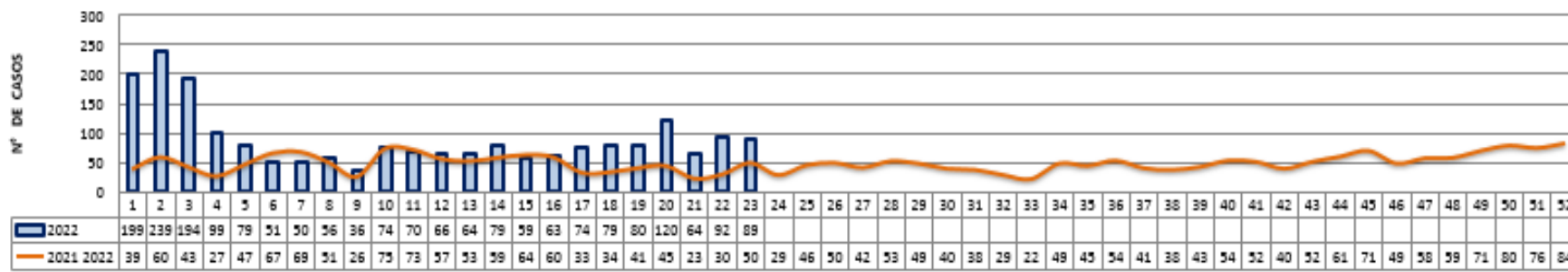

SEMANAS EPIDEMIOLOGICAS 2020-2022 A LA S.E 23

| AÑO | 1 | 2 | 3 | 4 | 5 | 6 | 7 | 8 | 9 | 10 | 11 | 12 | 13 | 14 | 15 | 16 | 17 | 18 | 19 | 20 | 21 | 22 | 23 | 24 | 25 | 26 | 27 | 28 | 29 | 30 | 31 | 32 | 33 | 34 | 35 | 36 | 37 | 38 | 39 | 40 | 41 | 42 | 43 | 44 | 45 | 46 | 47 | 48 | 49 | 50 | 51 | 52 | Total general | |
|------|-----|----|-----|-----|----|----|----|----|----|----|----|----|----|----|----|----|----|----|----|-----|----|----|----|----|----|----|----|----|----|----|----|----|----|----|----|----|----|----|----|----|----|----|----|----|----|----|----|----|----|----|----|----|---------------|------|
| 2020 | 76 | 72 | 47 | 108 | 46 | 54 | 66 | 37 | 59 | 71 | 44 | 82 | 30 | 28 | 39 | 32 | 31 | 21 | 32 | 38 | 16 | 43 | 42 | 38 | 25 | 37 | 37 | 48 | 29 | 93 | 36 | 53 | 43 | 17 | 30 | 17 | 12 | 47 | 21 | 28 | 25 | 32 | 23 | 28 | 33 | 25 | 42 | 43 | 25 | 39 | 42 | 27 | 20 | 2129 |
| 2021 | 39 | 60 | 43 | 27 | 47 | 67 | 69 | 51 | 26 | 75 | 73 | 57 | 53 | 59 | 64 | 60 | 33 | 34 | 41 | 45 | 23 | 30 | 50 | 29 | 46 | 50 | 42 | 53 | 49 | 40 | 38 | 29 | 22 | 49 | 45 | 54 | 41 | 38 | 43 | 54 | 52 | 40 | 52 | 61 | 71 | 49 | 58 | 59 | 71 | 80 | 76 | 84 | 0 | 2601 |
| 2022 | 199 | ## | 194 | 99 | 79 | 51 | 50 | 56 | 36 | 74 | 70 | 66 | 64 | 79 | 59 | 63 | 74 | 79 | 80 | 120 | 64 | 92 | 89 | 0 | 0 | 0 | 0 | 0 | 0 | 0 | 0 | 0 | 0 | 0 | 0 | 0 | 0 | 0 | 0 | 0 | 0 | 0 | 0 | 0 | 0 | 0 | 0 | 0 | 0 | 0 | 0 | 0 | 0 | 2076 |

CUADRO COMPARATIVO DE CASOS DE FEBRILES
HOSPITAL Y MICRO REDES 2021-2022 A LAS S.E 23

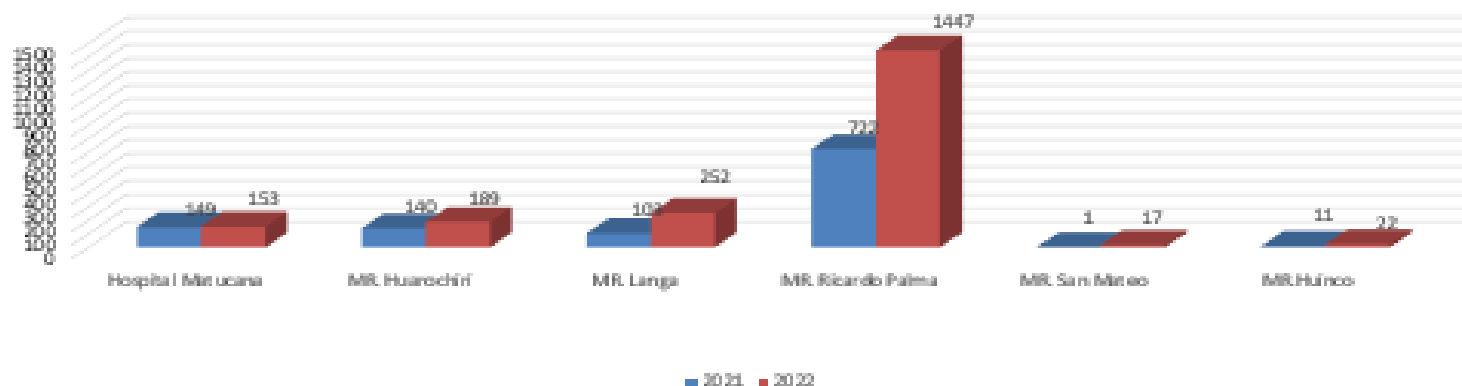

Casos de Febriles por Años y Grupo Etareo a la S.E 23

Red de Salud Huarochirí - 2022

| HOSPITAL Y MICRO REDES | FEBRILES A LA S.E 23 | | | | | | | ACUMULADO 1*23 - 2022 | | | | | | | % |
|-------------------------|----------------------|-----------|-----------|-----------|-----------|----------|-----------|-----------------------|------------|------------|------------|------------|-----------|-------------|--------------|
| | <1 | 1-4 | 5-9 | 10-19 | 20-59 | 60+ | TOTAL | <1 | 1-4 | 5-9 | 10-19 | 20-59 | 60+ | TOTAL | |
| HOSPITAL MATUCANA | 1 | 1 | 2 | 1 | 3 | 0 | 8 | 12 | 38 | 28 | 16 | 49 | 10 | 153 | 7.4 |
| MICRO RED HUAROCHIRI | 1 | 0 | 5 | 0 | 4 | 0 | 10 | 11 | 21 | 42 | 30 | 71 | 14 | 189 | 9.1 |
| MICRO RED LANGA | 1 | 6 | 2 | 2 | 0 | 0 | 11 | 17 | 62 | 38 | 36 | 81 | 18 | 252 | 12.1 |
| MICRO RED RICARDO PALMA | 6 | 26 | 11 | 6 | 8 | 0 | 57 | 152 | 487 | 290 | 180 | 304 | 34 | 1447 | 69.6 |
| MICRO RED SAN MATEO | 0 | 0 | 0 | 1 | 0 | 0 | 1 | 0 | 7 | 2 | 3 | 3 | 2 | 17 | 0.8 |
| MICRO RED HUINCO | 0 | 0 | 0 | 1 | 0 | 1 | 2 | 2 | 4 | 2 | 7 | 6 | 1 | 22 | 1.1 |
| TOTAL | 9 | 33 | 20 | 11 | 15 | 1 | 89 | 194 | 619 | 402 | 272 | 514 | 79 | 2080 | 100.0 |

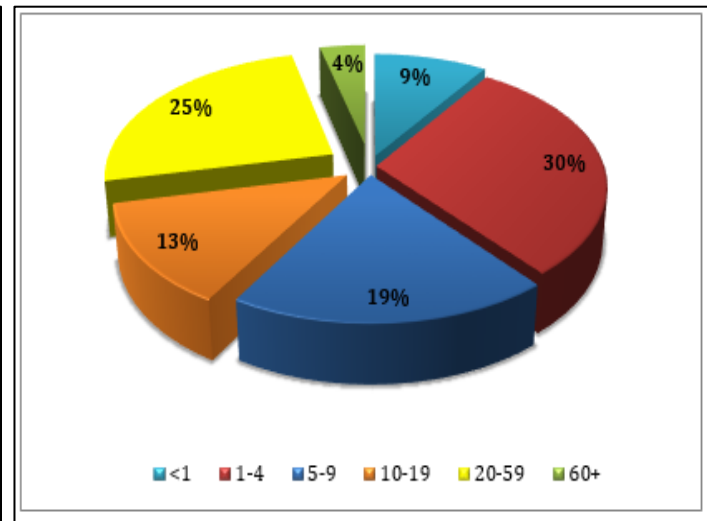
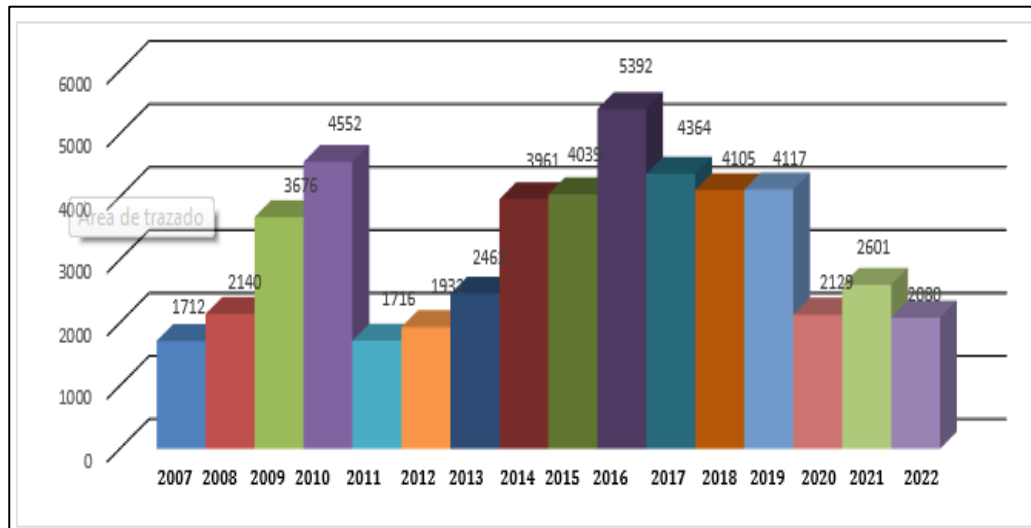

Casos de Leishmaniasis a la S.E 23

Red de Salud Huarochirí - 2022



| HOSPITAL Y MICRO REDES | 2021 | | | 2022 | | |
|-------------------------|----------|------------|--------------|----------|------------|--------------|
| | S.E 23 | ACUM. 1º23 | % | S.E 23 | ACUM. 1º23 | % |
| HOSPITAL MATUCANA | 1 | 9 | 50.0 | 0 | 6 | 10.9 |
| MICRO RED HUAROCHIRI | 0 | 3 | 16.7 | 0 | 16 | 29.1 |
| MICRO RED LANGA | 0 | 1 | 5.6 | 0 | 8 | 14.5 |
| MICRO RED RICARDO PALMA | 0 | 2 | 11.1 | 10 | 17 | 30.9 |
| MICRO RED SAN MATEO | 0 | 1 | 5.6 | 1 | 4 | 7.3 |
| MICRO RED HUINCO | 0 | 2 | 11.1 | 0 | 4 | 7.3 |
| RED HUAROCHIRI | 0 | 18 | 100.0 | 0 | 55 | 100.0 |

TENDENCIA COMPARATIVA DE CASOS DE LEISHMANIAS
RED HUAROCHIRI 2021-2022 A LA S.E 23

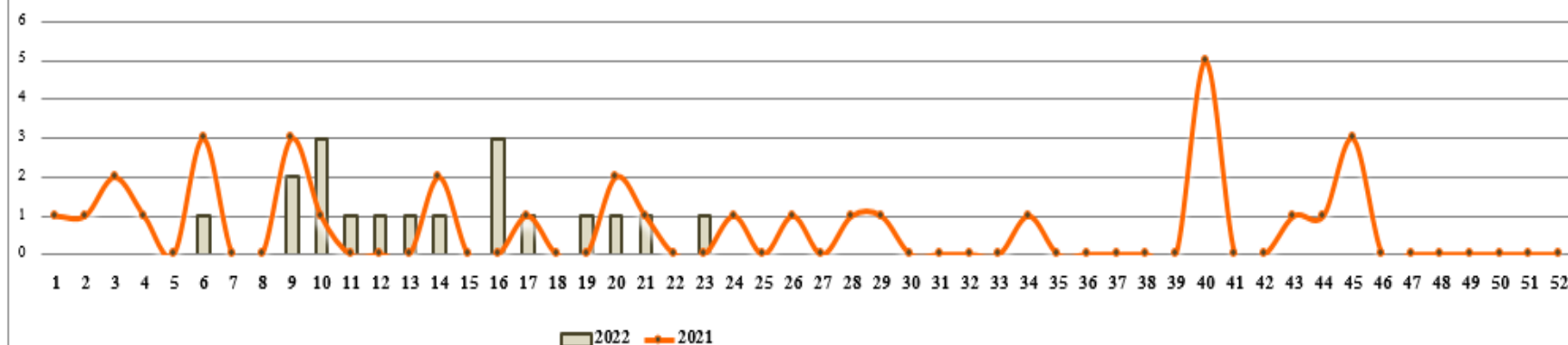

MAPA DE RIESGO DE LA PROVINCIA DE HUAROCHIRI

CASOS ACUMULADOS DE LEISHMANIASIS 2022 A LA S.E 19

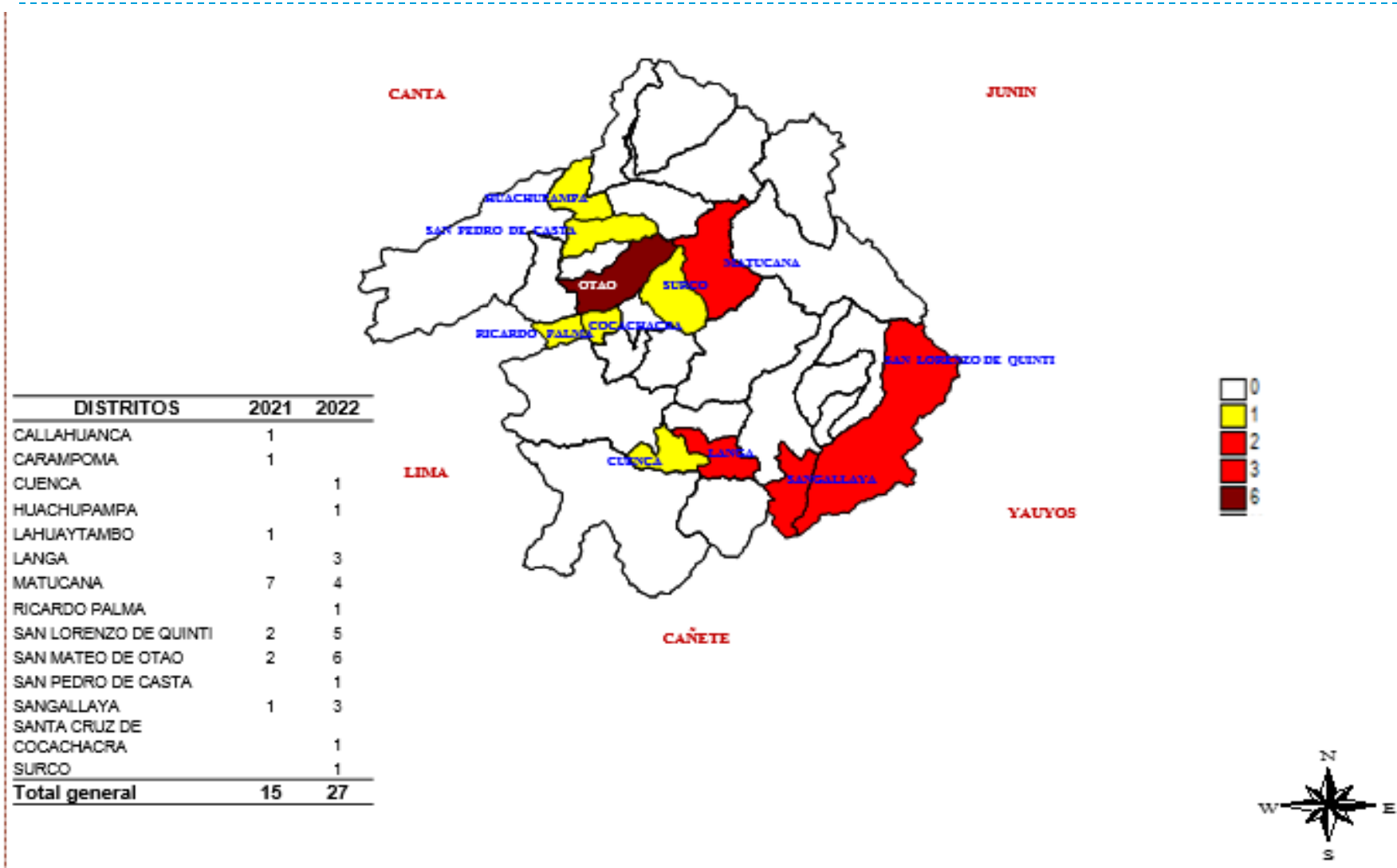

Accidentes y Accidentados de Tránsito a la S.E 23 Red de Salud Huarochirí - 2022



| DISTRITOS | ACCIDENTES DE TRANSITO | | | ACCIDENTADOS DE TRANSITO | | | DEFUNCIONES | | |
|--------------------------|------------------------|-----------|--------------|--------------------------|-----------|--------------|-------------|-----------|------------|
| | S.E.23 | ACUM.1*23 | % | S.E.23 | ACUM.1*23 | % | S.E.23 | ACUM.1*23 | % |
| MATUCANA | 0 | 16 | 45.7 | 0 | 34 | 48.6 | 0 | 0 | 0.0 |
| SAN BARTOLOME | 0 | 1 | 2.9 | 0 | 1 | 1.4 | 0 | 0 | 0.0 |
| SAN MATEO | 0 | 8 | 22.9 | 0 | 13 | 18.6 | 0 | 0 | 0.0 |
| SANTA CRUZ DE COCACHACRA | 0 | 1 | 2.9 | 0 | 2 | 2.9 | 0 | 0 | 0.0 |
| SURCO | 0 | 9 | 25.7 | 0 | 20 | 28.6 | 0 | 0 | 0.0 |
| RED HUAROCHIRI | 0 | 35 | 100.0 | 0 | 70 | 100.0 | 0 | 0 | 0.0 |

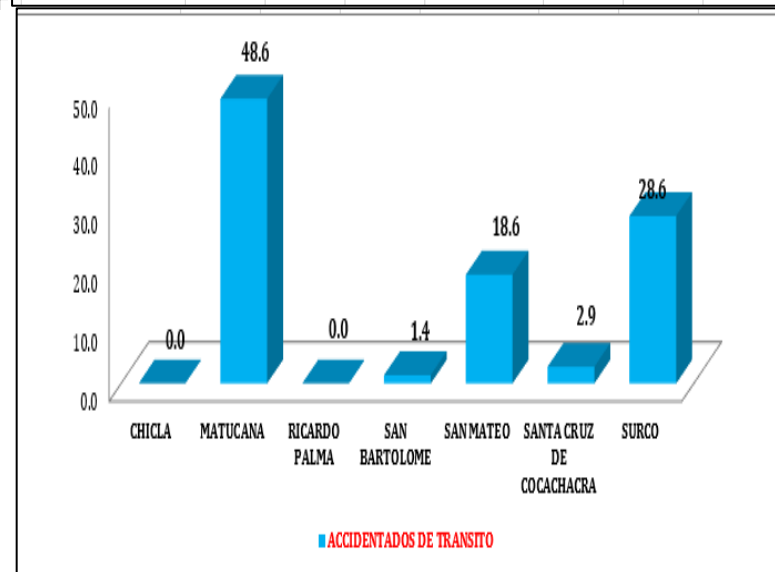
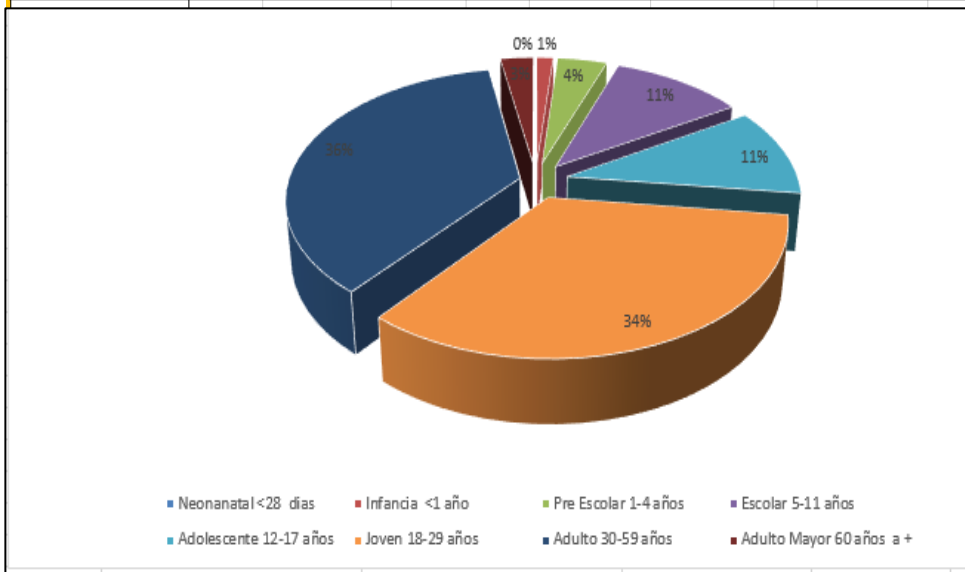
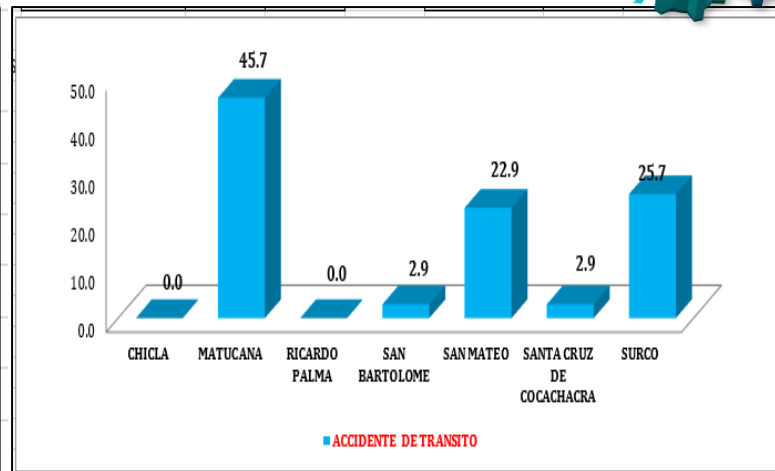

Casos de Zoonosis a la SE 23

Red de Salud Huarochirí - 2022



| EXPOSICION A RABIA | | | | | | | | | | | | | | | | | | |
|-------------------------|------------------|------------|--------------|-----------|--------------------|------------|-----------|-------------------|------------|----------|-----------|-------------------|------------|-----------|-------------------|----------|-----------|------------|
| HOSPITAL Y MICRO REDES | MORDEDURA CANINA | | | TOTAL L % | ACCIDENTE ARACNIDO | | TOTAL L % | MORDEDURA DE RATA | | | TOTAL L % | MORDEDURA DE GATO | | TOTAL L % | MORDEDURA DE MONO | | TOTAL L % | |
| | S.E 23 | ACUM. 1*23 | % | | S.E 23 | ACUM. 1*23 | | S.E 23 | ACUM. 1*23 | % | | S.E 23 | ACUM. 1*23 | | % | S.E 23 | | ACUM. 1*23 |
| HOSPITAL MATUCANA | 0 | 16 | 13.91 | 0 | 3 | 0.0 | 0 | 0 | 0.0 | 0 | 0 | 0.0 | 0 | 0 | 0.0 | 0 | 0 | 0.0 |
| MICRO RED HUAROCHIRI | 0 | 2 | 1.74 | 0 | 0 | 0.0 | 0 | 0 | 0.0 | 0 | 0 | 0.0 | 0 | 0 | 0.0 | 0 | 0 | 0.0 |
| MICRO RED LANGA | 0 | 3 | 2.6 | 0 | 0 | 0.0 | 0 | 0 | 0.0 | 0 | 0 | 0.0 | 0 | 0 | 0.0 | 0 | 0 | 0.0 |
| MICRO RED RICARDO PALMA | 4 | 84 | 73.0 | 0 | 0 | 0.0 | 0 | 1 | 0.0 | 0 | 3 | 0.0 | 0 | 0 | 0.0 | 0 | 0 | 0.0 |
| MICRO RED SAN MATEO | 2 | 10 | 8.7 | 0 | 0 | 0.0 | 0 | 0 | 0.0 | 0 | 1 | 0.0 | 0 | 0 | 0.0 | 0 | 0 | 0.0 |
| MICRO RED HUINCO | 0 | 0 | 0.0 | 0 | 0 | 0.0 | 0 | 0 | 0.0 | 0 | 0 | 0.0 | 0 | 0 | 0.0 | 0 | 0 | 0.0 |
| RED HUAROCHIRI | 6 | 115 | 100.0 | 0 | 3 | 0.0 | 0 | 1 | 0.0 | 0 | 4 | 0.0 | 0 | 0 | 0.0 | 0 | 0 | 0.0 |

MORDEDURA CANINA COMPARATIVO 2012 – 2022 A LA S.E 23

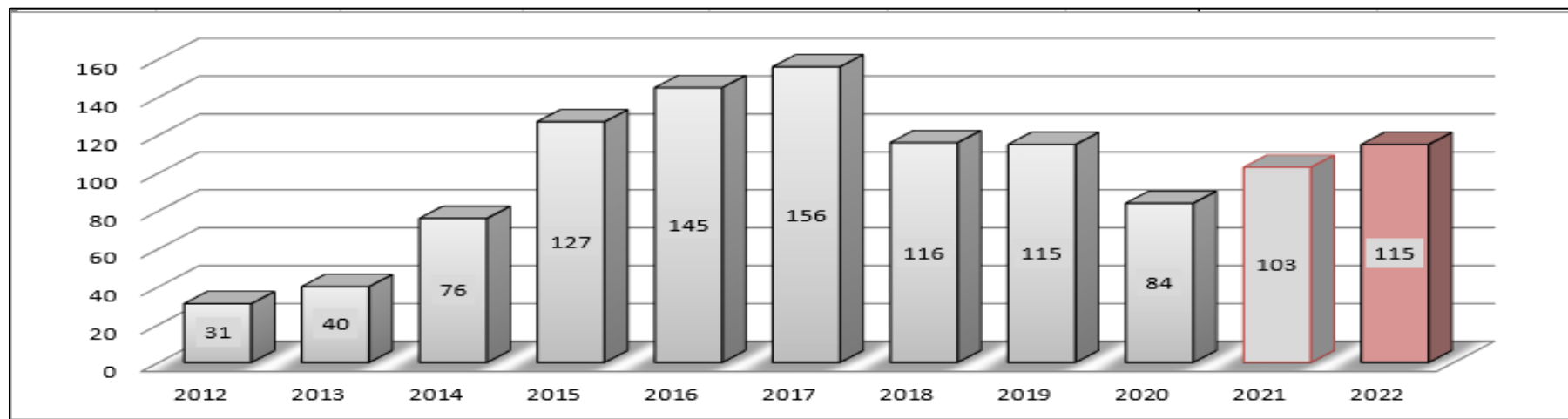

Enfermedades no Transmisibles a la SE 23

Red de Salud Huarochirí - 2022



| HOSPITAL Y MICRO REDES | HIPERTENCIÓN ARTERIAL | | | DIABETES MELLITUS no ESP. | | | DIABETES MELLITUS no INSULI. | | | DIABETES GEST. | | |
|-------------------------|-----------------------|-----------|--------------|---------------------------|-----------|--------------|------------------------------|-----------|------------|----------------|-----------|------------|
| | S.E 23 | ACUM 1°23 | % | S.E 23 | ACUM 1°23 | % | S.E 23 | ACUM 1°23 | % | S.E 23 | ACUM 1°23 | % |
| HOSPITAL MATUCANA | 0 | 37 | 63.8 | 0 | 3 | 20.0 | 0 | 0 | 0.0 | 0 | 0 | 0.0 |
| MICRO RED HUAROCHIRI | 0 | 0 | 0.0 | 0 | 0 | 0.0 | 0 | 0 | 0.0 | 0 | 0 | 0.0 |
| MICRO RED LANGA | 0 | 2 | 3.4 | 0 | 0 | 0.0 | 0 | 0 | 0.0 | 0 | 0 | 0.0 |
| MICRO RED RICARDO PALMA | 1 | 16 | 27.6 | 1 | 6 | 40.0 | 0 | 0 | 0.0 | 0 | 0 | 0.0 |
| MICRO RED SAN MATEO | 0 | 3 | 5.2 | 0 | 5 | 33.3 | 0 | 0 | 0.0 | 0 | 0 | 0.0 |
| MICRO RED HUINCO | 0 | 0 | 0.0 | 0 | 0 | 0.0 | 0 | 0 | 0.0 | 0 | 0 | 0.0 |
| RED HUAROCHIRI | 1 | 58 | 100.0 | 1 | 15 | 100.0 | 0 | 0 | 0.0 | 0 | 0 | 0.0 |

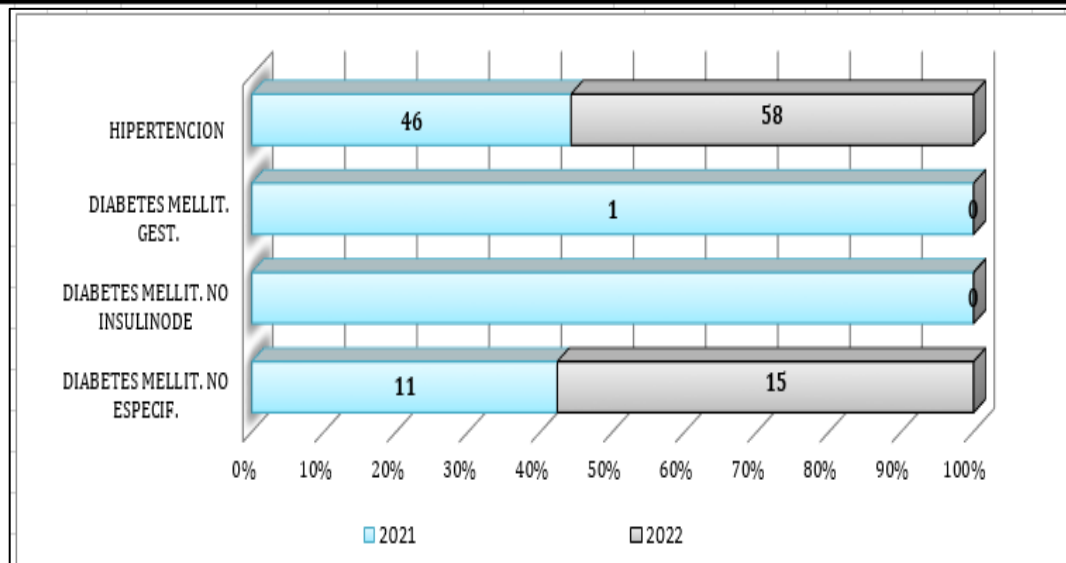
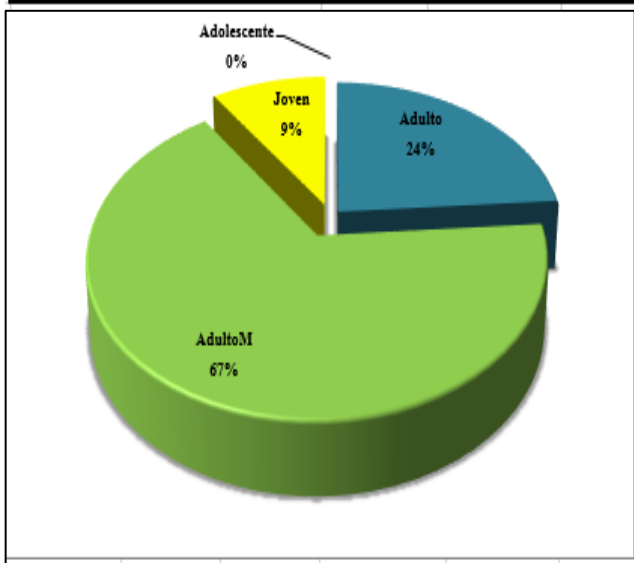

Enfermedades Transmisibles a la S.E 23

Red de Salud Huarochirí - 2022



| HOSPITAL Y MICRO REDES | CONJUNTIVITIS | | TOTAL % | FIEBRE TIFOIDEA | | TOTAL % | HEPATITIS VIRAL | | TOTAL % | HEPATITIS B | | TOTAL % | VARICELA | | TOTAL % | TUBERCULOSIS | |
|-------------------------|---------------|------------|---------------|--------------------|------------|-------------|--------------------|------------|-------------|----------------|------------|-------------|----------|------------|-------------|--------------|------------|
| | S.E 23 | ACUM. 1º23 | | S.E 23 | ACUM. 1º23 | | S.E 23 | ACUM. 1º23 | | S.E 23 | ACUM. 1º23 | | S.E 23 | ACUM. 1º23 | | S.E 23 | ACUM. 1º23 |
| HOSPITAL MATUCANA | 0 | 0 | 0.00 | 0 | 0 | 0.00 | 0 | 0 | 0.00 | 0 | 0 | 0.00 | 0 | 0 | 0.00 | 0 | 1 |
| MICRO RED HUAROCHIRI | 0 | 0 | 0.00 | 0 | 0 | 0.00 | 0 | 0 | 0.00 | 0 | 0 | 0.00 | 0 | 0 | 0.00 | 0 | 0 |
| MICRO RED LANGA | 0 | 4 | 22.22 | 0 | 0 | 0.00 | 0 | 0 | 0.00 | 0 | 0 | 0.00 | 0 | 0 | 0.00 | 0 | 0 |
| MICRO RED RICARDO PALMA | 1 | 6 | 33.33 | 0 | 0 | 0.00 | 0 | 0 | 0.00 | 0 | 0 | 0.00 | 0 | 0 | 0.00 | 1 | 50 |
| MICRO RED SAN MATEO | 0 | 4 | 22.22 | 0 | 0 | 0.00 | 0 | 0 | 0.00 | 0 | 0 | 0.00 | 0 | 0 | 0.00 | 0 | 0 |
| MICRO RED HUINCO | 0 | 4 | 22.22 | 0 | 0 | 0.00 | 0 | 0 | 0.00 | 0 | 0 | 0.00 | 0 | 0 | 0.00 | 0 | 1 |
| RED HUAROCHIRI | 0 | 18 | 100.00 | 0 | 0 | 0.00 | 0 | 0 | 0.00 | 0 | 0 | 0.00 | 0 | 0 | 0.00 | 1 | 52 |

Fuente: SISTEMA DE VIGILANCIA EPIDEMIOLÓGICA

| SIFILIS | | TOTAL % | SIFILIS MATERNA | | TOTAL % | INFECCION POR VIH | | TOTAL % | SIDA | | TOTAL % |
|----------|------------|-------------|--------------------|------------|-------------|----------------------|------------|-------------|----------|------------|-------------|
| S.E 23 | ACUM. 1º23 | | S.E 23 | ACUM. 1º23 | | S.E 23 | ACUM. 1º23 | | S.E 23 | ACUM. 1º23 | |
| 0 | 0 | 0.00 | 0 | 0 | 0.00 | 0 | 0 | 0.00 | 0 | 0 | 0.00 |
| 0 | 0 | 0.00 | 0 | 0 | 0.00 | 0 | 0 | 0.00 | 0 | 0 | 0.00 |
| 0 | 0 | 0.00 | 0 | 0 | 0.00 | 0 | 1 | 0.00 | 0 | 0 | 0.00 |
| 2 | 2 | 0.00 | 0 | 2 | 0.00 | 0 | 4 | 0.00 | 0 | 1 | 0.00 |
| 0 | 0 | 0.00 | 0 | 0 | 0.00 | 0 | 0 | 0.00 | 0 | 0 | 0.00 |
| 0 | 0 | 0.00 | 0 | 0 | 0.00 | 0 | 0 | 0.00 | 0 | 0 | 0.00 |
| 2 | 2 | 0.00 | 0 | 2 | 0.00 | 0 | 5 | 0.00 | 0 | 0 | 0.00 |

MAPA DE RIESGO DE LA PROVINCIA DE HUAROCHIRI

CASOS ACUMULADOS DE TUBERCULOSIS 2022 A LA S.E 19

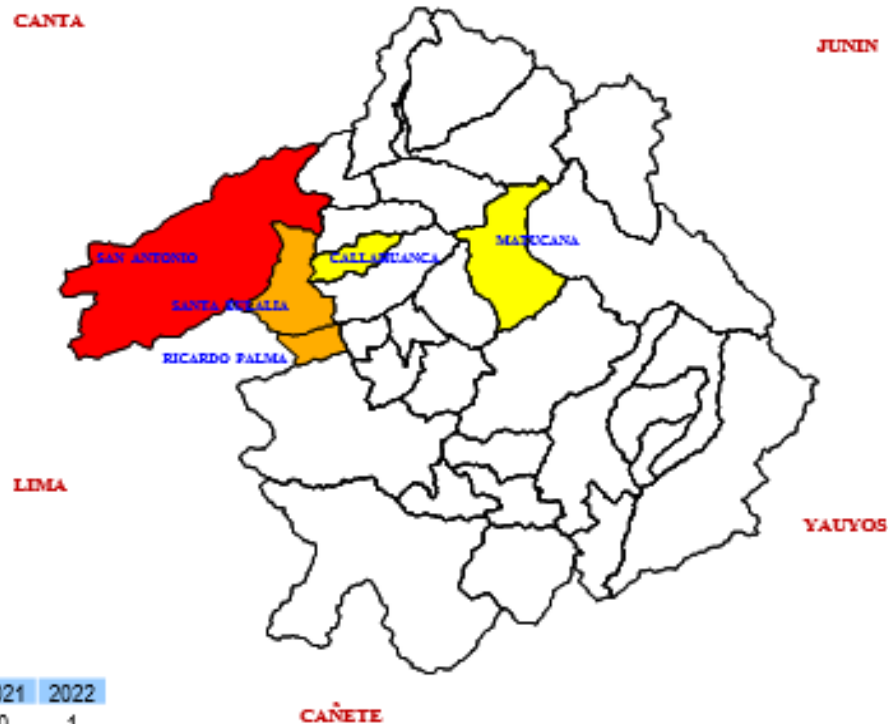

| DISTRITOS | 2021 | 2022 |
|----------------------|-----------|-----------|
| CALLAHUANCA | 0 | 1 |
| COCACHACRA | 1 | 0 |
| MATUCANA | 0 | 1 |
| RICARDO PALMA | 9 | 2 |
| SAN ANTONIO | 28 | 28 |
| SANTA EULALIA | 5 | 5 |
| Total general | 43 | 36 |



MAPA DE RIESGO DE LA PROVINCIA DE HUAROCHIRI

CASOS ACUMULADOS DE VIH/SIDA 2022 A LA S.E 19

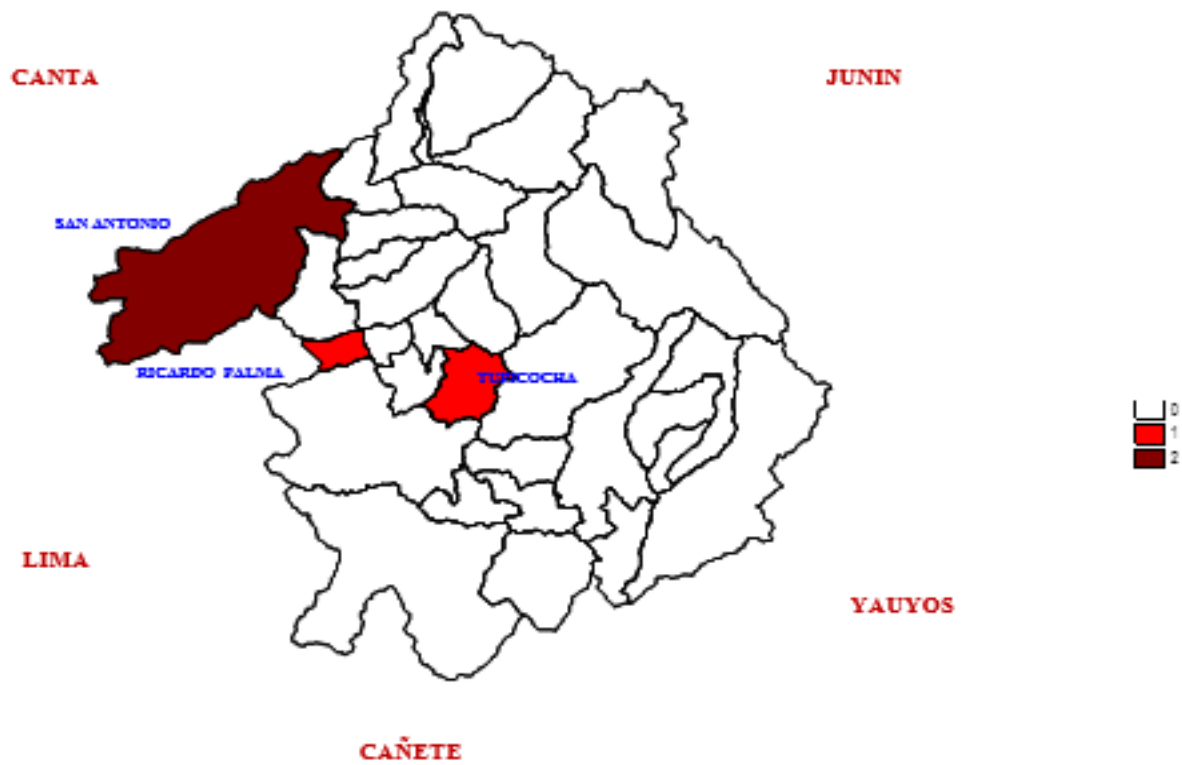

| DISTRITOS | 2021 | 2022 |
|----------------------|-----------|----------|
| MATUCANA | 1 | |
| RICARDO PALMA | 1 | 1 |
| SAN ANTONIO | 9 | 2 |
| TUPICOCHA | | 1 |
| Total general | 11 | 4 |

